

**Checked by:** Tomasz Dobrzyński ([depresz@gmail.com](mailto:depresz@gmail.com))

**Author of the test:** [Marieke van der Tuin](#)

**Date of check:** 9 December 2008

**Package:** Joomla-1.5testpackage-20080106.zip

**Checked by browsers:**

- Mozilla Firefox 2.0.0.11 (Linux)
- Safari 3 Beta (Windows)
- Opera 9.25 Build 687 (Linux)
- Opera 9.5 Beta Build 1567 (Linux)

**Server:** Apache/2.2.4 (Ubuntu) PHP/5.2.3-1ubuntu6.2 Server at 192.168.1.111 Port 80

**MySQL:** 5.0.45

**Summary:**

- 114 PASSED
- 5 WARNINGS (not minacious) + 1 special: see bottom of this document
- 0 ERRORS (Congratulation!)

**License**

This document is under Joomla! Electronic Documentation License.

## Unit Test Plan for the Template Manager

### Table of contents

*Site*

01. Default

02. Edit

03. Help

04. Template name

05. Pagination

*Administrator*

06. Default

07. Edit

08. Help

09. Template name

10. Pagination

### 01. Default

01 Action:

Click on the 'Default' button at the right of the Template Manager.

Expected result:

A template for the frontend of your site will be set to default. This template will be used when you did not set a template for the specific page or menu-item.

Note: You will receive an error message when you did not select a template. When the selected template is the same as the default template, nothing will happen.

OK

### 02. Edit

02 Action:

Click on the 'Edit' button at the right of the Template Manager.

Expected result:

You'll see a screen where you can edit the html, css, parameters and menu assignment of the selected template.

Note: You will receive an error message when you did not select a template. When the selected template is the same as the default template, nothing will happen.

OK

- 02.1 Action: Toggle between None and Select from list at Menu Assignment.  
Expected result: Here you can select at which menu-items the template has to be displayed. When you select None, this template will not be assigned to a menu-item. If you choose Select from list, you can click at the menu-item which has to be displayed with this template. You can select more menu-items when holding the Ctrl key.  
**Note: You can not assign a template to a menu-item when the template is set to default.**

OK

- 02.2 Action: Set the Parameters at the right of the Edit screen.  
Expected result: Here you can set the parameters for your template. Which parameters you can set is different for every template. It could also be that there are no parameters available for the template you're editing.  
**Note: If the Parameter-File /templates/[template-name]/params.ini is not writable, you can not make any changes to the parameters. Use your FTP client to set the CHMOD for this file to 707.**

OK

- 02.3 Action: Click on the 'Preview' button at the right of the Edit screen.  
Expected result: You'll see a preview of the frontpage with the template in use. When you click on any of the links within this preview, it will follow the normal settings (the ones which you set as Default of with Menu Assignment).

OK (Labels with names of sections in preview window are not fully visible for user in Safari browser)

- 02.3.1 Action: Click on 'Site' at the top of the Preview screen.  
Expected result: You'll be redirected to the list of templates for your Site (frontend).

OK

- 02.3.2 Action: Click on 'Administrator' at the top of the Preview screen.  
Expected result: You'll be redirected to the list of templates for the Administrator (backend).

OK

- 02.3.3 Action: Click on 'Open in new window' at the right of the Preview screen.  
Expected result: The preview of the site will be opened in a new window.

OK

- 02.3.4 Action: Click on the 'Back' button at the right of the Preview screen.

Expected result: You'll be redirected to the Edit screen.  
OK

02.4 Action: Click on the 'Edit HTML' button at the top of the Edit screen.  
Expected result: You'll see a editor, where you can edit the HTML of your template.  
This is the /templates/[template-name]/index.php file.

OK

02.4.1 Action: Click on the 'Save' button at the top of the Edit HTML screen.  
Expected result: The changes you made to the index.php file will be saved and you'll be redirected to the Edit screen of this template.

OK (But when chmod of template wasn't changed, on screen user see:

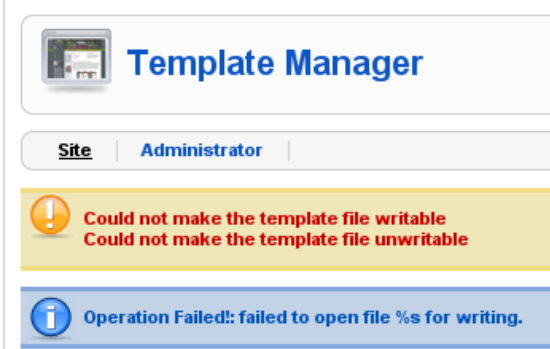

I mean, this %s should be matched to filename)

02.4.2 Action: Click on the 'Apply' button at the top of the Edit HTML screen.  
Expected result: The changes you made to the index.php file will be saved, but you will not be redirected to another page, so be able to make other modifications.

OK

02.4.3 Action: Click on the 'Cancel' button at the top of the Edit HTML screen.  
Expected result: The changes you made will not be saved. You'll be redirected to the Edit screen of this template.

OK

02.4.4 Action: Click on the 'Help' button at the top of the Edit HTML screen.  
Expected result: The Edit HTML help article will open in a new window. The page where you will be redirected to depends on the settings of the Help Server in Global Configuration.

OK

02.5 Action: Click on the 'Edit CSS' button at the top of the Edit screen.  
Expected result: You'll see a list with all CSS files of the template.

02.5.1 Action: Click on the 'Edit' button at the top.  
Expected result: You'll be able to edit that specific CSS file.

OK

02.5.1.1 Action: Click on the 'Save' button at the top.  
Expected result: The CSS file will be saved and you'll be redirected to the Edit screen of the template.

OK

02.5.1.2 Action: Click on the 'Apply' button at the top.  
Expected result: The CSS file will be saved but you will not be redirected to any other page.

OK

02.5.1.3 Action: Click on the 'Cancel' button at the top.  
Expected result: The CSS fill will not be saved and you'll be redirected to the Edit screen of the template.

OK

02.5.1.4 Action: Click on the 'Help' button at the top.  
Expected result: The Help article for editing CSS will pop-up in a new window. The page where you will be redirected to depends on the settings of the Help Server in Global Configuration.

OK

02.5.2 Action: Click on the 'Cancel' button at the top.  
Expected result: You'll be redirected to the Edit screen of the template.

OK

02.5.3 Action: Click on the 'Help' button at the top.  
Expected result: The Help article for editing CSS will pop-up in a new window. The page where you will be redirected to depends on the settings of the Help Server in Global Configuration.

OK

02.6 Action: Click on the 'Save' button at the top of the Edit screen.  
Expected result: The template will be saved and you'll be redirected to the main screen of the Template Manager.

OK (don't you think that after redirecting to main screen should appear "Template Saved" or something like that?)

02.7 Action: Click on the 'Apply' button at the top of the Edit screen.  
Expected result: The template will be saved but you will not be redirected to any other page.

OK (It shouldn't be message like in 02.6?)

02.8 Action: Click on the 'Close' button at the top of the Edit screen.  
Expected result: The template will not be saved and you'll be redirected to the main

screen of the Template Manager.

OK

- 02.9 Action: Click on the 'Help' button at the top of the Edit screen.  
Expected result: The Help article for the Edit screen of the Template Manager will be opened in a new window. The page where you will be redirected to depends on the settings of the Help Server in Global Configuration.

OK

### 03. Help

- 03 Action: Click on the 'Help' button at the right of the Template Manager.  
Expected result: The Template Manager help article will open in a new window. The page where you will be directed to depends on the settings of the Help Server in Global Configuration.

OK

### 04. Template Name

- 04 Action: Click on one of the names of the installed templates.  
Expected result: First touch the name your mouse and a small preview of the template will show up. When you click on the name of a template, you'll enter a screen where you can edit the html, css, parameters and menu assignment of this template.

OK

- 04.1 Action: Toggle between None and Select from list at Menu Assignment.  
Expected result: Here you can select at which menu-items the template has to be displayed. When you select None, this template will not be assigned to a menu-item. If you choose Select from list, you can click at the menu-item which has to be displayed with this template. You can select more menu-items when holding the Ctrl key.  
**Note: You can not assign a template to a menu-item when the template is set to default.**

OK

- 04.2 Action: Set the Parameters at the right of the Edit screen.  
Expected result: Here you can set the parameters for your template. Which parameters you can set is different for every template. It could also be that there are no parameters available for the template you're editing.  
**Note: If the Parameter-File /templates/[template-name]/params.ini is not writable, you can not make any changes to the parameters. Use your FTP client to set the CHMOD for this file to 707.**

OK

- 04.3 Action: Click on the 'Preview' button at the right of the Edit screen.  
Expected result: You'll see a preview of the frontpage with the template in use. When you click on any of the links within this preview, it will follow the normal settings (the ones which you set as Default of with Menu

Assignment).

OK

04.3.1 Action: Click on 'Site' at the top of the Preview screen.  
Expected result: You'll be redirected to the list of templates for your Site (frontend).

OK

04.3.2 Action: Click on 'Administrator' at the top of the Preview screen.  
Expected result: You'll be redirected to the list of templates for the Administrator (backend).

OK

04.3.3 Action: Click on 'Open in new window' at the right of the Preview screen.  
Expected result: The preview of the site will be opened in a new window.

OK

04.3.4 Action: Click on the 'Back' button at the right of the Preview screen.  
Expected result: You'll be redirected to the Edit screen.

OK

04.4 Action: Click on the 'Edit HTML' button at the top of the Edit screen.  
Expected result: You'll see a editor, where you can edit the HTML of your template. This is the /templates/[template-name]/index.php file.

OK

04.4.1 Action: Click on the 'Save' button at the top of the Edit HTML screen.  
Expected result: The changes you made to the index.php file will be saved and you'll be redirected to the Edit screen of this template.

OK

04.4.2 Action: Click on the 'Apply' button at the top of the Edit HTML screen.  
Expected result: The changes you made to the index.php file will be saved, but you will not be redirected to another page, so be able to make other modifications.

OK

04.4.3 Action: Click on the 'Cancel' button at the top of the Edit HTML screen.  
Expected result: The changes you made will not be saved. You'll be redirected to the Edit screen of this template.

OK

04.4.4 Action: Click on the 'Help' button at the top of the Edit HTML screen.  
Expected result: The Edit HTML help article will open in a new window. The page where you will be redirected to depends on the settings of the

Help Server in Global Configuration.

OK

04.5 Action: Click on the 'Edit CSS' button at the top of the Edit screen.  
Expected result: You'll see a list with all CSS files of the template.

OK

04.5.1 Action: Click on the 'Edit' button at the top.  
Expected result: You'll be able to edit that specific CSS file.

OK

04.5.1.1 Action: Click on the 'Save' button at the top.  
Expected result: The CSS file will be saved and you'll be redirected to the Edit screen of the template.

OK

04.5.1.2 Action: Click on the 'Apply' button at the top.  
Expected result: The CSS file will be saved but you will not be redirected to any other page.

OK

04.5.1.3 Action: Click on the 'Cancel' button at the top.  
Expected result: The CSS fill will not be saved and you'll be redirected to the Edit screen of the template.

OK

04.5.1.4 Action: Click on the 'Help' button at the top.  
Expected result: The Help article for editing CSS will pop-up in a new window. The page where you will be redirected to depends on the settings of the Help Server in Global Configuration.

OK

04.5.2 Action: Click on the 'Cancel' button at the top.  
Expected result: You'll be redirected to the Edit screen of the template.

OK

04.5.3 Action: Click on the 'Help' button at the top.  
Expected result: The Help article for editing CSS will pop-up in a new window. The page where you will be redirected to depends on the settings of the Help Server in Global Configuration.

OK

04.6 Action: Click on the 'Save' button at the top of the Edit screen.  
Expected result: The template will be saved and you'll be redirected to the main

screen of the Template Manager.

OK

04.7 Action: Click on the 'Apply' button at the top of the Edit screen.  
Expected result: The template will be saved but you will not be redirected to any other page.

OK

04.8 Action: Click on the 'Close' button at the top of the Edit screen.  
Expected result: The template will not be saved and you'll be redirected to the main screen of the Template Manager.

OK

04.9 Action: Click on the 'Help' button at the top of the Edit screen.  
Expected result: The Help article for the Edit screen of the Template Manager will be opened in a new window. The page where you will be redirected to depends on the settings of the Help Server in Global Configuration.

OK

## 05. Pagination

05.1 Action: Select a number in the drop down box, at the bottom of the list.  
Expected result: The number of displayed templates will change.

OK

05.2 Action: Click on the button 'Start', at the bottom of the list.  
Expected result: You will go to the first page of the Template Manager.

OK

05.3 Action: Click on the button 'Prev', at the bottom of the list.  
Expected result: You will go to the previous page of the Template Manager.

OK

05.4 Action: Click on a page number at the bottom of the list.  
Expected result: You will go to the page which you choose.

OK

05.5 Action: Click on the button 'Next', at the bottom of the list.  
Expected result: You will go to the next page of the Template Manager.

OK

05.6 Action: Click on the button 'End', at the bottom of the list.  
Expected result: You will go to the last page of the Template Manager.

OK

## 06. Default

- 06 Action: Click at the top of the Template Manager at 'Administrator'. You'll now see a list with the installed templates for the backend of your site. Click on the 'Default' button at the right of the Template Manager.
- Expected result: A template for the frontend of your site will be set to default. This template will be used when you did not set a template for the specific page or menu-item.
- Note: You will receive an error message when you did not select a template. When the selected template is the same as the default template, nothing will happen.

OK

## 07. Edit

- 07 Action: Click at the top of the Template Manager at 'Administrator'. You'll now see a list with the installed templates for the backend of your site. Click on the 'Edit' button at the right of the Template Manager.
- Expected result: You'll see a screen where you can edit the html, css, parameters and menu assignment of the selected template.
- Note: You will receive an error message when you did not select a template. When the selected template is the same as the default template, nothing will happen.

OK

- 07.1 Action: Set the Parameters at the right of the Edit screen.
- Expected result: Here you can set the parameters for your template. Which parameters you can set is different for every template. It could also be that there are no parameters available for the template you're editing.
- Note: If the Parameter-File `/administrator/templates/[template-name]/params.ini` is not writable, you can not make any changes to the parameters. Use your FTP client to set the CHMOD for this file to `707`.

OK

- 07.2 Action: Click on the 'Preview' button at the right of the Edit screen.
- Expected result: You'll see a preview of the backend with the template in use. When you click on any of the links within this preview, it will follow the normal settings (the one which you set as Default).

OK

- 07.2.1 Action: Click on 'Site' at the top of the Preview screen.
- Expected result: You'll be redirected to the list of templates for your Site (frontend).

OK

- 07.2.2 Action: Click on 'Administrator' at the top of the Preview screen.

Expected result: You'll be redirected to the list of templates for the Administrator (backend).

OK

07.2.3 Action: Click on 'Open in new window' at the right of the Preview screen.  
Expected result: The preview of the site will be opened in a new window.

OK

07.2.4 Action: Click on the 'Back' button at the right of the Preview screen.  
Expected result: You'll be redirected to the Edit screen.

OK

07.3 Action: Click on the 'Edit HTML' button at the top of the Edit screen.  
Expected result: You'll see a editor, where you can edit the HTML of your template. This is the /administrator/templates/[template-name]/index.php file.

OK

07.3.1 Action: Click on the 'Save' button at the top of the Edit HTML screen.  
Expected result: The changes you made to the index.php file will be saved and you'll be redirected to the Edit screen of this template.

OK (Look at comment to 02.4.1 [this same is here])

07.3.2 Action: Click on the 'Apply' button at the top of the Edit HTML screen.  
Expected result: The changes you made to the index.php file will be saved, but you will not be redirected to another page, so be able to make other modifications.

OK

07.3.3 Action: Click on the 'Cancel' button at the top of the Edit HTML screen.  
Expected result: The changes you made will not be saved. You'll be redirected to the Edit screen of this template.

OK

07.3.4 Action: Click on the 'Help' button at the top of the Edit HTML screen.  
Expected result: The Edit HTML help article will open in a new window. The page where you will be redirected to depends on the settings of the Help Server in Global Configuration.

OK

07.4 Action: Click on the 'Edit CSS' button at the top of the Edit screen.  
Expected result: You'll see a list with all CSS files of the template.

OK

07.4.1 Action: Click on the 'Edit' button at the top.

- Expected result: You'll be able to edit that specific CSS file.  
OK
- 07.4.1.1 Action: Click on the 'Save' button at the top.  
Expected result: The CSS file will be saved and you'll be redirected to the Edit screen of the template.  
OK
- 07.4.1.2 Action: Click on the 'Apply' button at the top.  
Expected result: The CSS file will be saved but you will not be redirected to any other page.  
OK
- 07.4.1.3 Action: Click on the 'Cancel' button at the top.  
Expected result: The CSS fill will not be saved and you'll be redirected to the Edit screen of the template.  
OK
- 07.4.1.4 Action: Click on the 'Help' button at the top.  
Expected result: The Help article for editing CSS will pop-up in a new window. The page where you will be redirected to depends on the settings of the Help Server in Global Configuration.  
OK
- 07.4.2 Action: Click on the 'Cancel' button at the top.  
Expected result: You'll be redirected to the Edit screen of the template.  
OK
- 07.4.3 Action: Click on the 'Help' button at the top.  
Expected result: The Help article for editing CSS will pop-up in a new window. The page where you will be redirected to depends on the settings of the Help Server in Global Configuration.  
OK
- 07.5 Action: Click on the 'Save' button at the top of the Edit screen.  
Expected result: The template will be saved and you'll be redirected to the administrator main screen of the Template Manager.  
OK
- 07.6 Action: Click on the 'Apply' button at the top of the Edit screen.  
Expected result: The template will be saved but you will not be redirected to any other page.  
OK

07.7 Action: Click on the 'Close' button at the top of the Edit screen.  
Expected result: The template will not be saved and you'll be redirected to the administrator screen of the Template Manager.

OK

07.8 Action: Click on the 'Help' button at the top of the Edit screen.  
Expected result: The Help article for the Edit screen of the Template Manager will be opened in a new window. The page where you will be redirected to depends on the settings of the Help Server in Global Configuration.

OK

## 08. Help

08 Action: Click at the top of the Template Manager at 'Administrator'. You'll now see a list with the installed templates for the backend of your site. Click on the 'Help' button at the right of the Template Manager.  
Expected result: The Template Manager help article will open in a new window. The page where you will be directed to depends on the settings of the Help Server in Global Configuration.

OK

## 09. Template Name

09 Action: Click at the top of the Template Manager at 'Administrator'. You'll now see a list with the installed templates for the backend of your site. Click on one of the names of the installed templates.  
Expected result: First touch the name your mouse and a small preview of the template will show up. When you click on the name of a template, you'll enter a screen where you can edit the html, css, parameters and menu assignment of this template.

OK

09.1 Action: Set the Parameters at the right of the Edit screen.  
Expected result: Here you can set the parameters for your template. Which parameters you can set is different for every template. It could also be that there are no parameters available for the template you're editing.  
**Note: If the Parameter-File /administrator/templates/[template-name]/params.ini is not writable, you can not make any changes to the parameters. Use your FTP client to set the CHMOD for this file to 707.**

OK

09.2 Action: Click on the 'Preview' button at the right of the Edit screen.  
Expected result: You'll see a preview of the backend with the template in use. When you click on any of the links within this preview, it will follow the normal settings (the one which you set as Default).

OK

- 09.2.1 Action: Click on 'Site' at the top of the Preview screen.  
Expected result: You'll be redirected to the list of templates for your Site (frontend).  
OK
- 09.2.2 Action: Click on 'Administrator' at the top of the Preview screen.  
Expected result: You'll be redirected to the list of templates for the Administrator (backend).  
OK
- 09.2.3 Action: Click on 'Open in new window' at the right of the Preview screen.  
Expected result: The preview of the site will be opened in a new window.  
OK
- 09.2.4 Action: Click on the 'Back' button at the right of the Preview screen.  
Expected result: You'll be redirected to the Edit screen.  
OK
- 09.3 Action: Click on the 'Edit HTML' button at the top of the Edit screen.  
Expected result: You'll see a editor, where you can edit the HTML of your template. This is the /administrator/templates/[template-name]/index.php file.  
OK
- 09.3.1 Action: Click on the 'Save' button at the top of the Edit HTML screen.  
Expected result: The changes you made to the index.php file will be saved and you'll be redirected to the Edit screen of this template.  
OK
- 09.3.2 Action: Click on the 'Apply' button at the top of the Edit HTML screen.  
Expected result: The changes you made to the index.php file will be saved, but you will not be redirected to another page, so be able to make other modifications.  
OK
- 09.3.3 Action: Click on the 'Cancel' button at the top of the Edit HTML screen.  
Expected result: The changes you made will not be saved. You'll be redirected to the Edit screen of this template.  
OK
- 09.3.4 Action: Click on the 'Help' button at the top of the Edit HTML screen.  
Expected result: The Edit HTML help article will open in a new window. The page where you will be redirected to depends on the settings of the Help Server in Global Configuration.  
OK

- 09.4 Action: Click on the 'Edit CSS' button at the top of the Edit screen.  
Expected result: You'll see a list with all CSS files of the template.  
OK
- 09.4.1 Action: Click on the 'Edit' button at the top.  
Expected result: You'll be able to edit that specific CSS file.  
OK
- 09.4.1.1 Action: Click on the 'Save' button at the top.  
Expected result: The CSS file will be saved and you'll be redirected to the Edit screen of the template.  
OK
- 09.4.1.2 Action: Click on the 'Apply' button at the top.  
Expected result: The CSS file will be saved but you will not be redirected to any other page.  
OK
- 09.4.1.3 Action: Click on the 'Cancel' button at the top.  
Expected result: The CSS fill will not be saved and you'll be redirected to the Edit screen of the template.  
OK
- 09.4.1.4 Action: Click on the 'Help' button at the top.  
Expected result: The Help article for editing CSS will pop-up in a new window. The page where you will be redirected to depends on the settings of the Help Server in Global Configuration.  
OK
- 09.4.2 Action: Click on the 'Cancel' button at the top.  
Expected result: You'll be redirected to the Edit screen of the template.  
OK
- 09.4.3 Action: Click on the 'Help' button at the top.  
Expected result: The Help article for editing CSS will pop-up in a new window. The page where you will be redirected to depends on the settings of the Help Server in Global Configuration.  
OK
- 09.5 Action: Click on the 'Save' button at the top of the Edit screen.  
Expected result: The template will be saved and you'll be redirected to the administrator main screen of the Template Manager.  
OK

09.6 Action: Click on the 'Apply' button at the top of the Edit screen.  
Expected result: The template will be saved but you will not be redirected to any other page.

OK

09.7 Action: Click on the 'Close' button at the top of the Edit screen.  
Expected result: The template will not be saved and you'll be redirected to the administrator screen of the Template Manager.

OK

09.8 Action: Click on the 'Help' button at the top of the Edit screen.  
Expected result: The Help article for the Edit screen of the Template Manager will be opened in a new window. The page where you will be redirected to depends on the settings of the Help Server in Global Configuration.

OK

## 10. Pagination

10 Click at the top of the Template Manager at 'Administrator'. You'll now see a list with the installed templates for the backend of your site.

OK

10.1 Action: Select a number in the drop down box, at the bottom of the list.  
Expected result: The number of displayed templates will change.

OK

10.2 Action: Click on the button 'Start', at the bottom of the list.  
Expected result: You will go to the first page of the Template Manager.

OK

10.3 Action: Click on the button 'Prev', at the bottom of the list  
Expected result: You will go to the previous page of the Template Manager.

OK

10.4 Action: Click on a page number at the bottom of the list.  
Expected result: You will go to the page which you choose.

OK

10.5 Action: Click on the button 'Next', at the bottom of the list.  
Expected result: You will go to the next page of the Template Manager.

OK

10.6 Action: Click on the button 'End', at the bottom of the list.  
Expected result: You will go to the last page of the Template Manager.

OK

## Special warning

Firefox and Safari browsers nice render Temple Manager site. Just Look:

| # | Template Name |
|---|---------------|
| 1 | beez          |
| 2 | rhuk_milkyway |

| # | Template Name |
|---|---------------|
| 1 | beez          |
| 2 | rhuk_milkyway |

But Opera 9.25 and 9.5 beta had offset problems:

| # | Template Name |
|---|---------------|
| 1 | beez          |
| 2 | rhuk_milkyway |

9.25: Text is offset in Site and Administrator sub-pages

9.5b: Text is offset only in Site sub-page; Administrator sub-page seems work :/

I know that this is “nothing” but user is happy when everything is good-looking ;)